

SIDE ELEVATION.

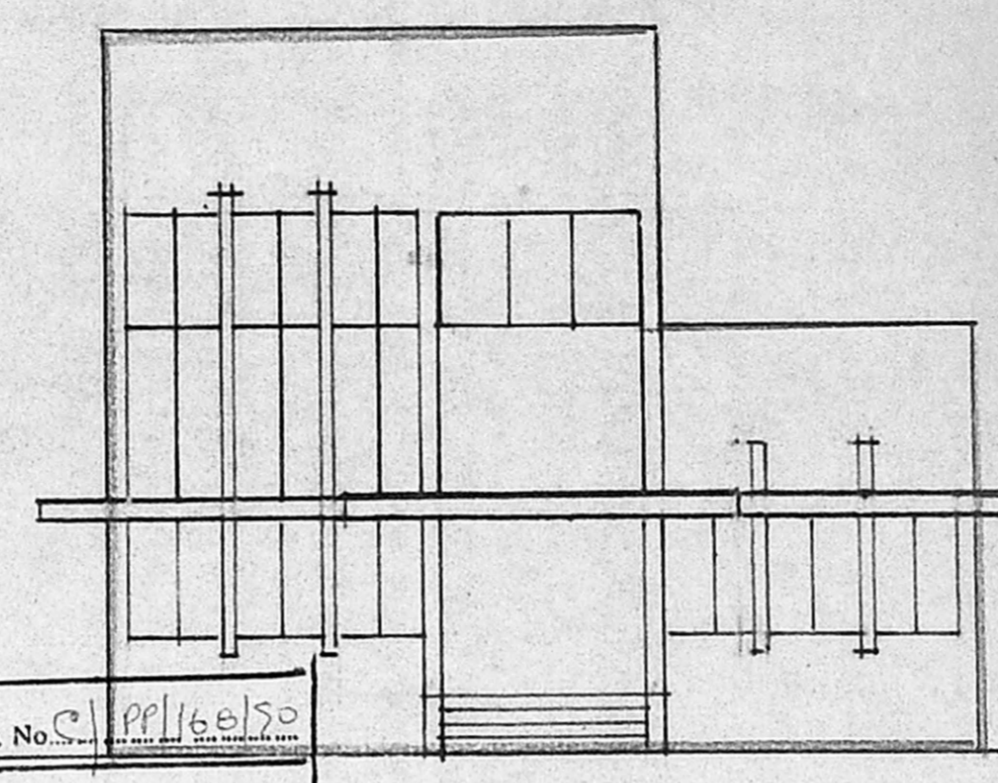

FRONT ELEVATION.

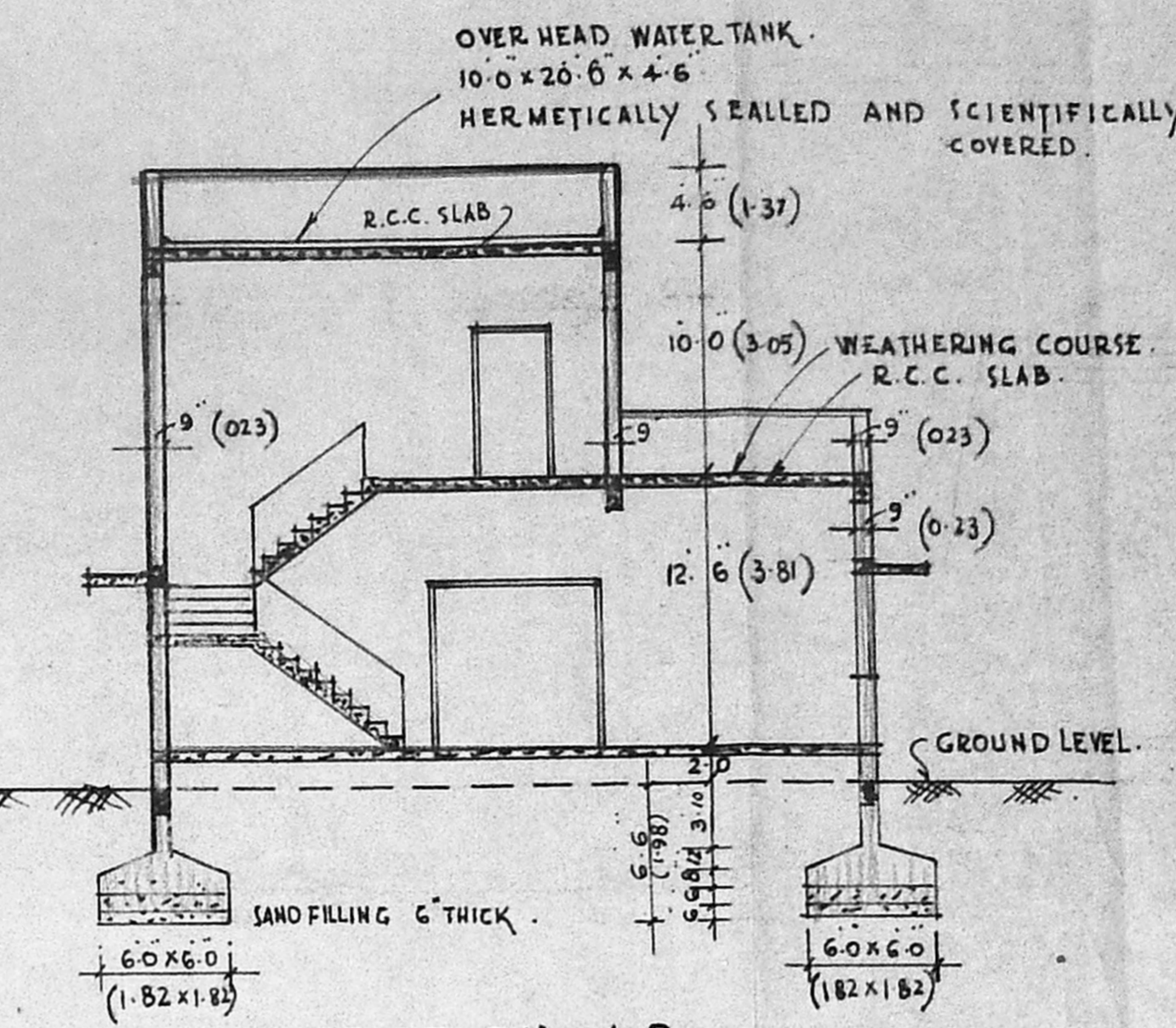

SECTION A.B.

SITE PLAN OF
PLOT NOS. 517 A2 & 517 A3
SCALE: 1" = 40'-0"

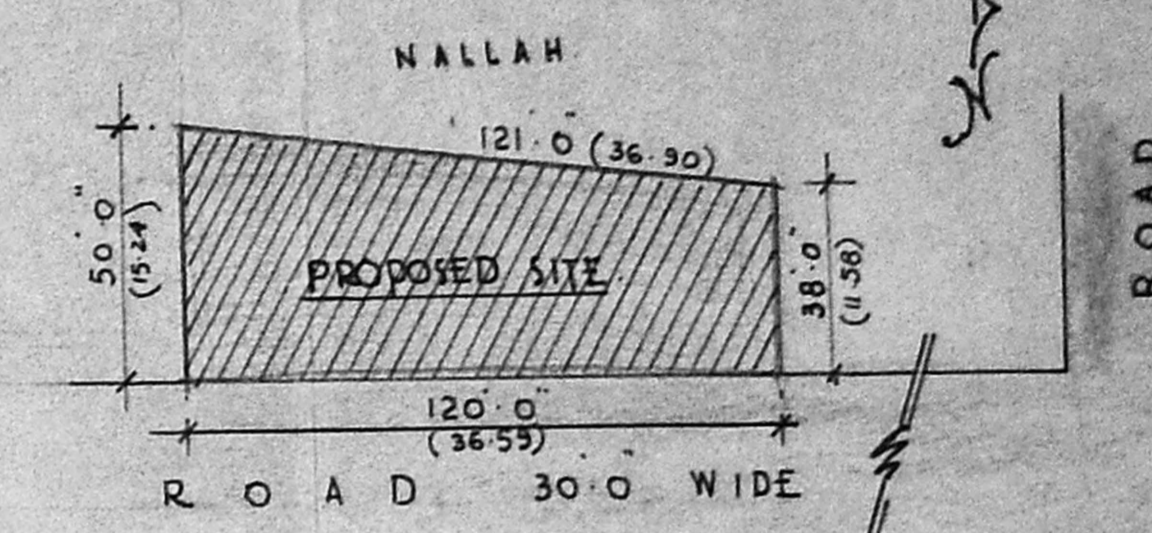

Planning Permit No. PPL160150
APPROVED
SUBJECT TO THE CONDITIONS IN THIS OFFICE LETTER
No. 1116/30/50 Date 1.8.58
FOR MEMBER SECRETARY
MADRAS METROPOLITAN
DEVELOPMENT AUTHORITY
MADRAS 600 002

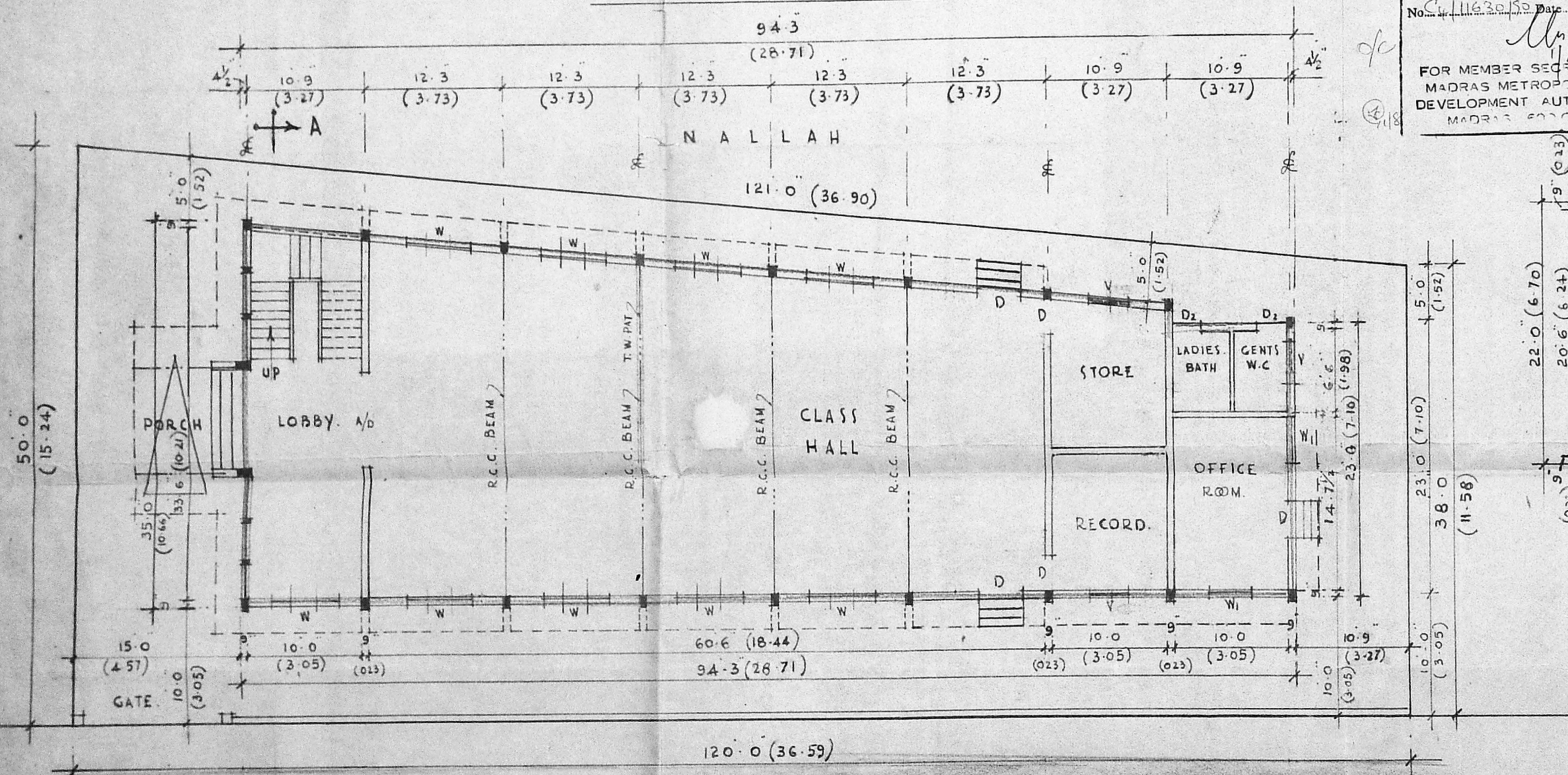

GROUND FLOOR PLAN.

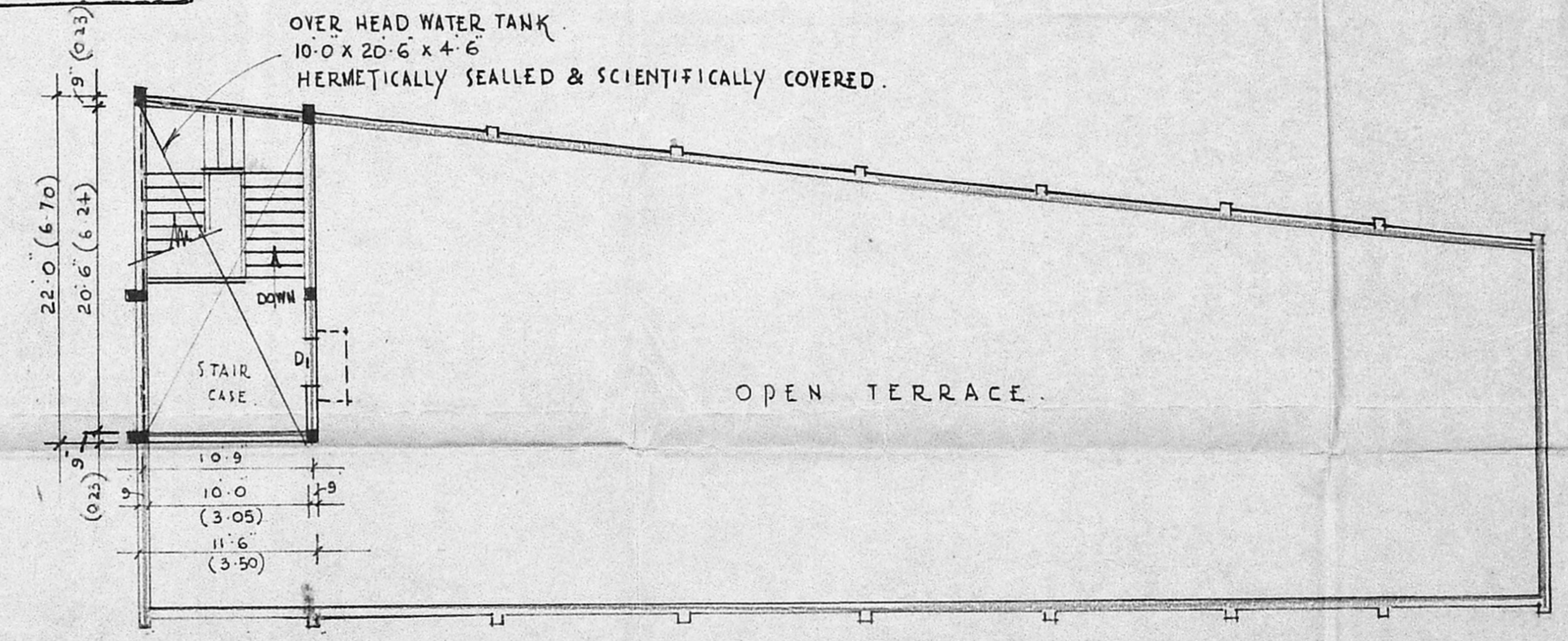

TERRACE FLOOR PLAN

NOTE:

- PROPOSED WORK
- BOUNDARY LINE.
- ROAD.

REF: TO JOINERY:

| | |
|----------------|-----------|
| A/D AL. DOR | 8.0 x 7.0 |
| D T.W. DOR | 4.6 x 7.0 |
| D1 T.W. DOR | 3.0 x 7.0 |
| D2 T.W. DOR | 2.6 x 7.0 |
| W T.W. WINDOW | 6.0 x 4.6 |
| W1 T.W. WINDOW | 4.0 x 4.6 |
| V VENTILATOR | 3.0 x 1.6 |

| | |
|--------------------|-------------|
| PLOT AREA | 5280 SQ.FT |
| GROUND FLOOR AREA | 2755 SQ.FT |
| TERRACE FLOOR AREA | 252 SQ.FT |
| TOTAL AREA | 3007 SQ.FT. |

PROPOSED BUILDING FOR THE PEOPLE EDUCATION
SOCIAL CULTURAL SOCIETY IN PLOT NOS. 517 A2 & 517 A3.
AT ANNA NAGAR.
MADRAS.
SCALE: 1/8" = 1'-0"

R. RAMANI, L.S.S.
LICENSED SURVEYOR
Corporation of Madras
No. 11, No. 369
4, ANANDAN STREET
MADRAS, MADRAS-10007

For THE PEOPLE'S EDUCATIONAL SOCIAL
AND CULTURAL SOCIETY
Secretary

LICENSED SURVEYOR.

OWNER.

DRAWN BY
PHONE: 861498.